

SECTION AB

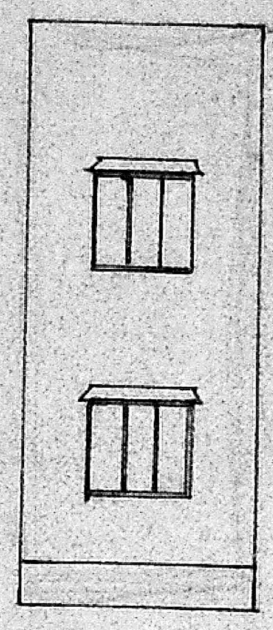

ELEVATION

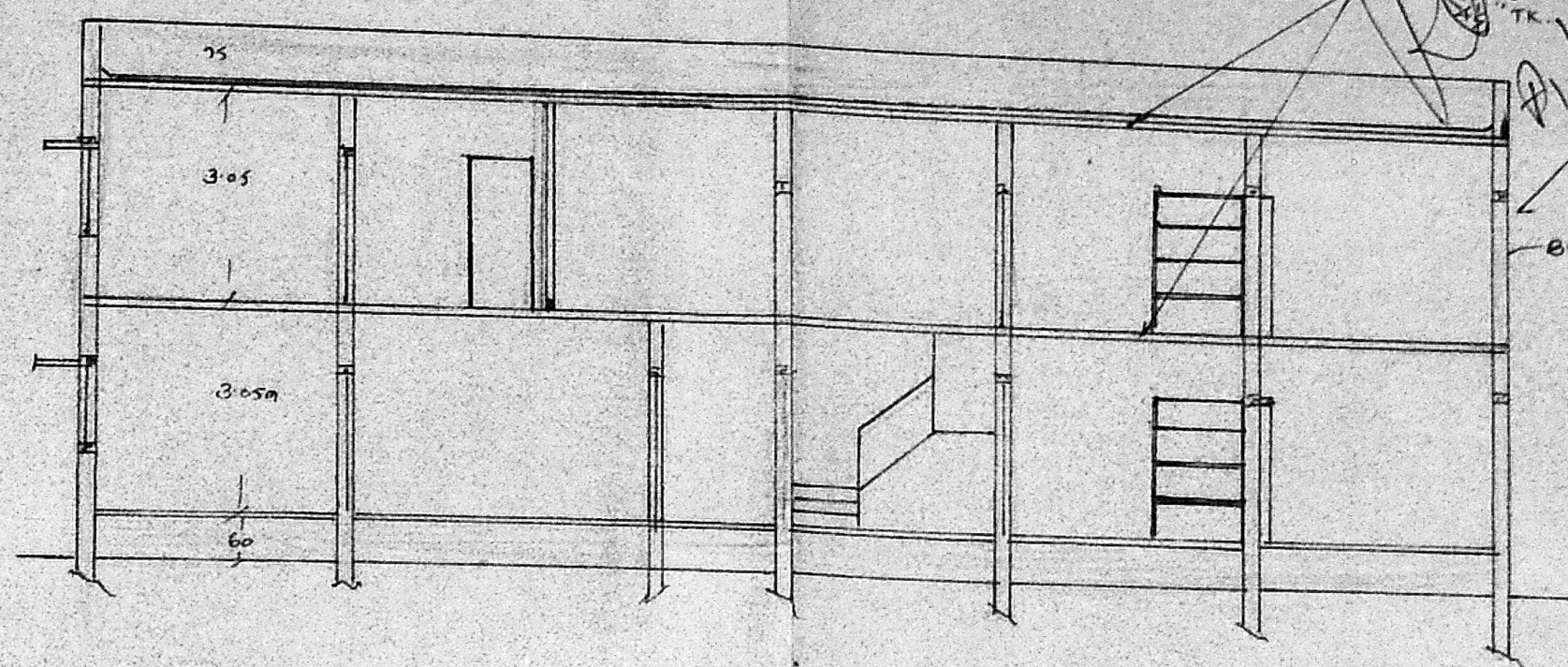

SECTION CD

Handwritten notes:
 R. S. S. Pan
 No. 3324/91
 19/4/91
 B. W. IN. C. 11.56
 Key

Planning Permit No. A/765/91
APPROVED
 SUBJECT TO THE CONDITIONS IN THIS OFFICE LETTER.
 No. 65/32/91 Date 7.9.91
Sivaram
 FOR MEMBER SECRETARY
 MADRAS METROPOLITAN
 DEVELOPMENT AUTHORITY
 MADRAS - 600 008.

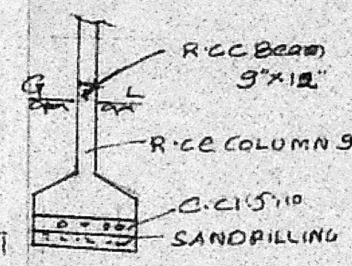

SECTION OF COLUMN

SPECIFICATIONS.
 C.C. 1:5:10 FOR FOUNDATION BED OVER SAND
 RICE COLUMN LINTEL BEAM, SHADROOF
 ROOFING IN C.C. 1:2:4 ALL DOOR AND
 WINDOWS ARE BEST SEASONED COUNTRY
 WOODS. FLOORING WITH B3 CON 4"
 TR AND FINISHED IN C.M. 1:3:6 TR. PLASTERING
 WALLS IN C.M. 1:5:6 TR.

D	DOOR PANELLED	1'00 x 2'00
D ₁	"	0'90 x 2'00
D ₂	"	0'75 x 2'00
W	WINDOW	1'22 x 1'22
W ₁	"	0'90 x 1'22
V	VENTILATOR	0'90 x 0'90

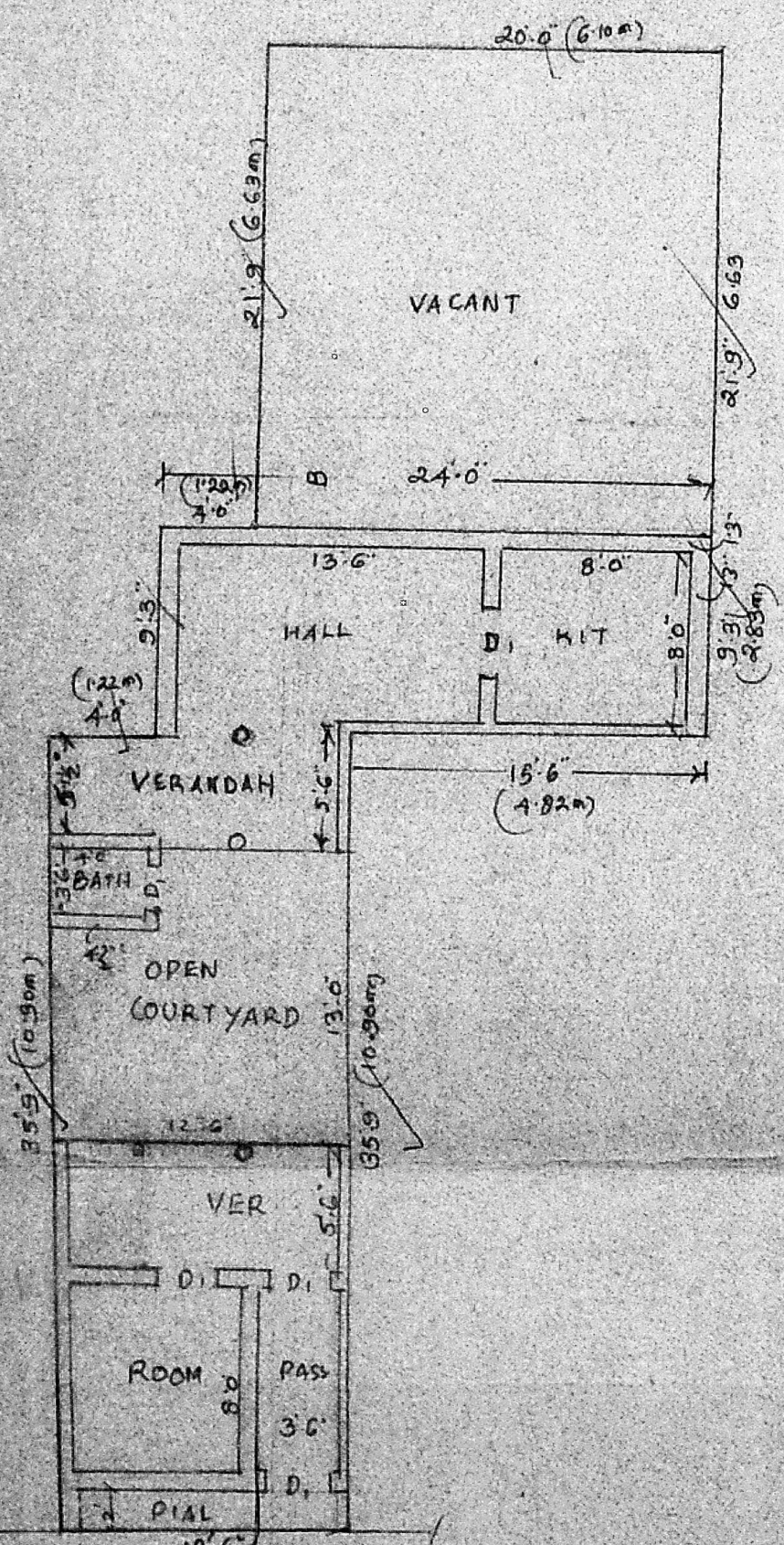

EX. PLAN

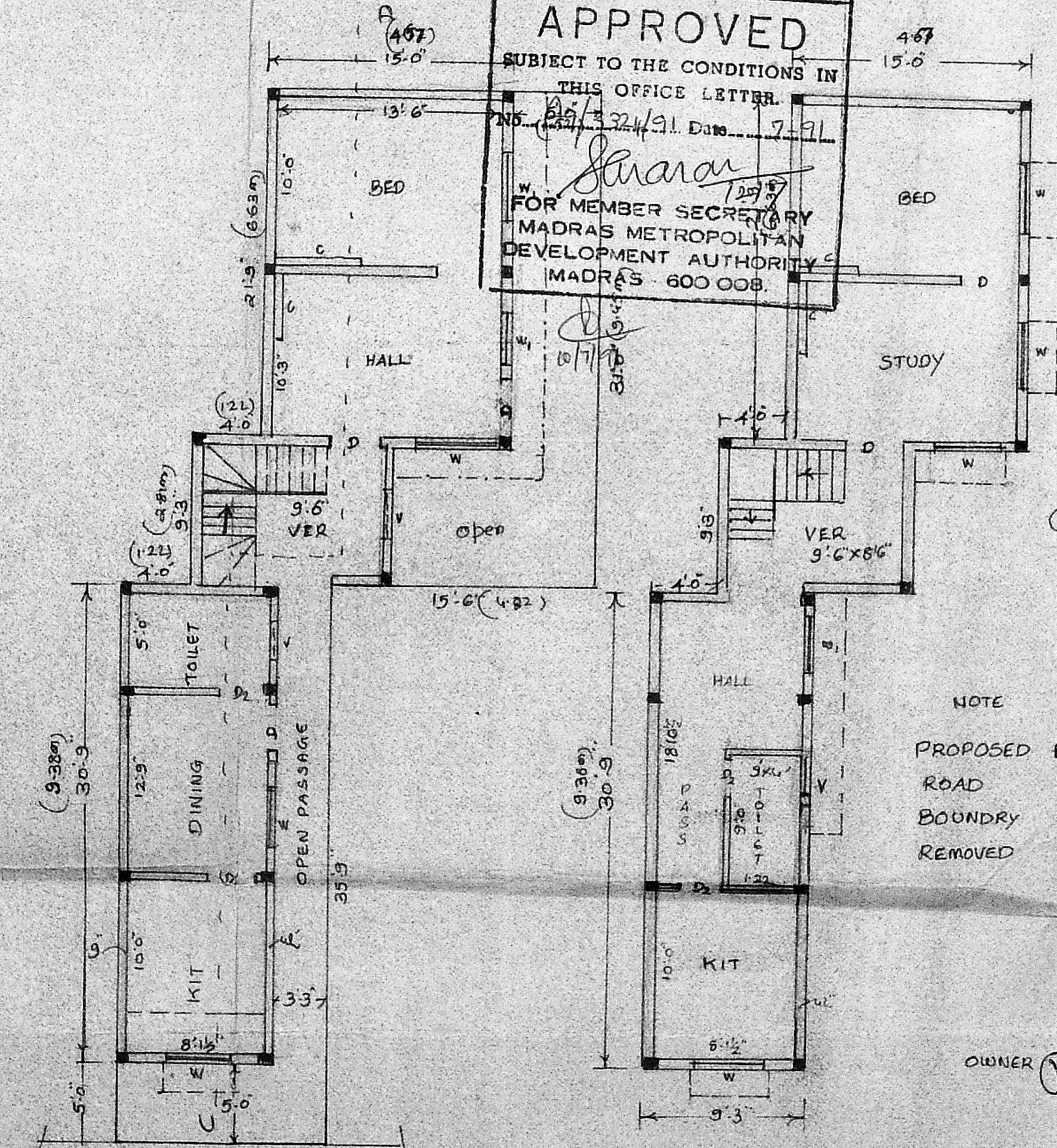

G.F. PLAN

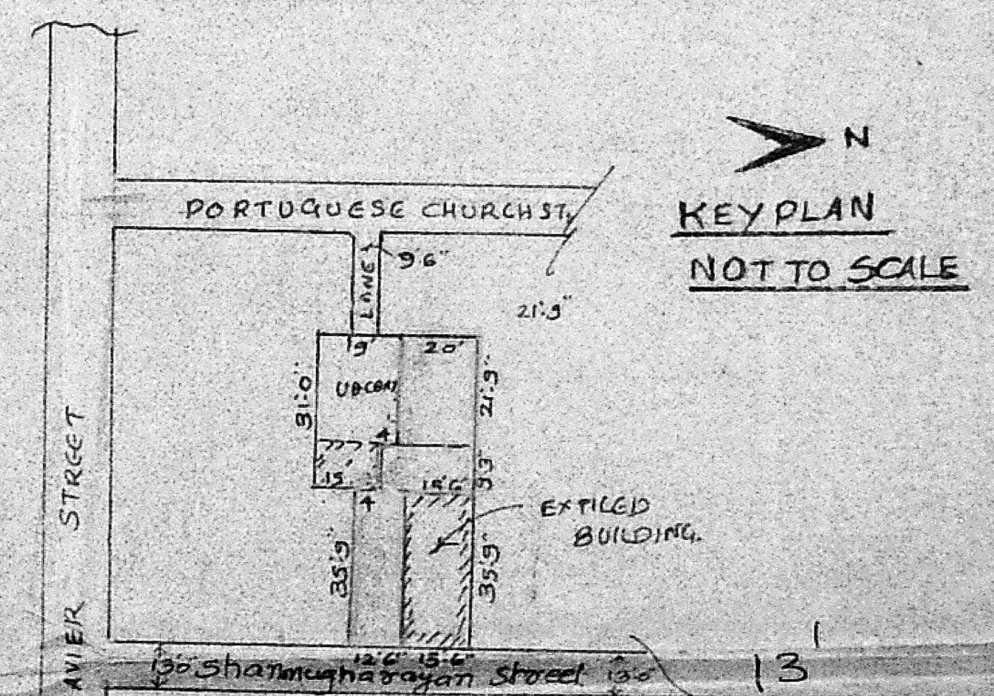

KEY PLAN
 NOT TO SCALE

NOTE
 PROPOSED
 ROAD
 BOUNDARY
 REMOVED

J. Thothadri
J. THOTHADRI,
 Asst. Executive Engineer [Retd]
 Class I Licensed Surveyor Regd. No. 515,
 Corporation of Madras (Phone 555358)
 28, Venkateshvara Varcken St (Iondiarpet)
 MADRAS-600 021.

PLAN OF PROPOSED DEMOLITION AND RECONSTRUCTION OF BUILDING AT D.NO 75/1 R3NO 2029/2 SHANMUGHARAYAN STREET, SEVENWELLS, MADRAS. I DIVISION NO. 48. SCALE 1"=8'0"